

West Bay Flood Defence

Name: Community Meeting

Project title: West Bay Coastal Improvements

Date: 20/10/2016

Presented by:

Nigel Bennetts

Jon Denner

EA project manager

CH2M project manager



Project Team for Q&A

- ➡ **Environment Agency** – Nigel Bennetts, Catherine Farrugia, Dave Picksley, Kevin House, Alan Frampton
- ➡ **WDDC** – Rob Clarke
- ➡ **CH2M** – Jon Denner, Ian Ball
- ➡ **Dorset Coast Forum** – Bridget Betts, Charlotte Wild

Objectives of Meeting

- ➡ Provide information on the issues and results to date
- ➡ Listen to your views and understand any concerns
- ➡ Share any insights and receive inputs on local factors which the project team should take into account
- ➡ Seek understanding and support for the proposed pathway to reaching agreed solutions

Project Objectives

- ➡ Reduce flooding by providing a modern standard of flood protection for West Bay
- ➡ Develop multi-functional assets that support local businesses by offering both flood defence and encouraging tourism
- ➡ Retain integrity of SSSI, SAC and World Heritage Sites

Key community concerns

- ➡ Tourism and effects of disruption
- ➡ Effects on landscape and environment
- ➡ Risks to historic buildings and heritage

West Bay Flood Risk Management Scheme Area

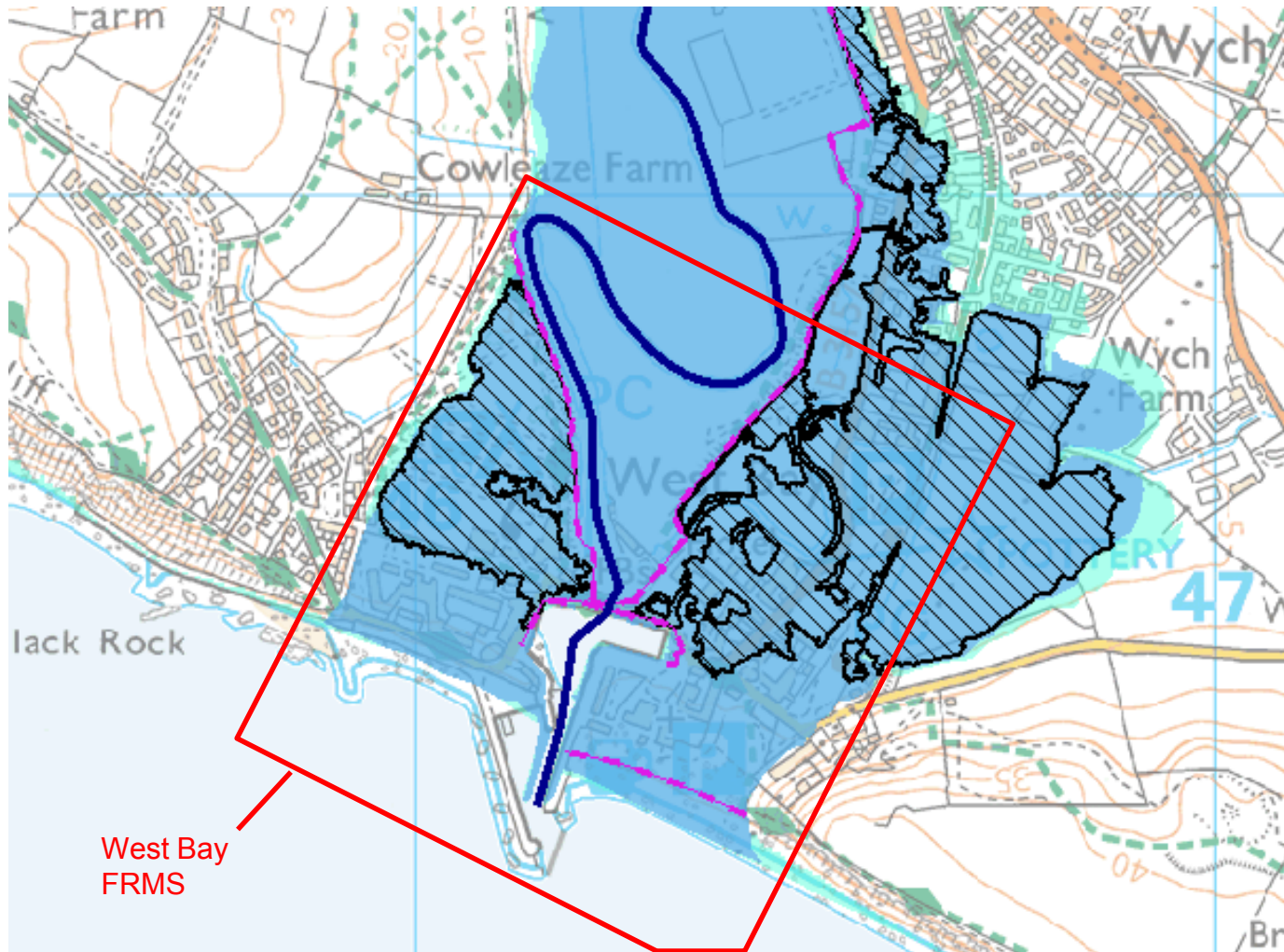

Key Flood Defence Assets

➡ West Beach

➡ East Beach

➡ Park Dean Embankment (River Brit right bank)

➡ Other assets – George Street Pumping Station and the Harbour Sluices

We are also looking at present flood protection standards at:

➡ River Bride - Freshwater to Burton Bradstock

West Beach - Issues

- ➡ Eastern end of the beach is narrow allowing waves to impact the seawall
- ➡ Wave overtopping causes flood risk to infrastructure and property
- ➡ Current structures are unable to hold a beach of sufficient size

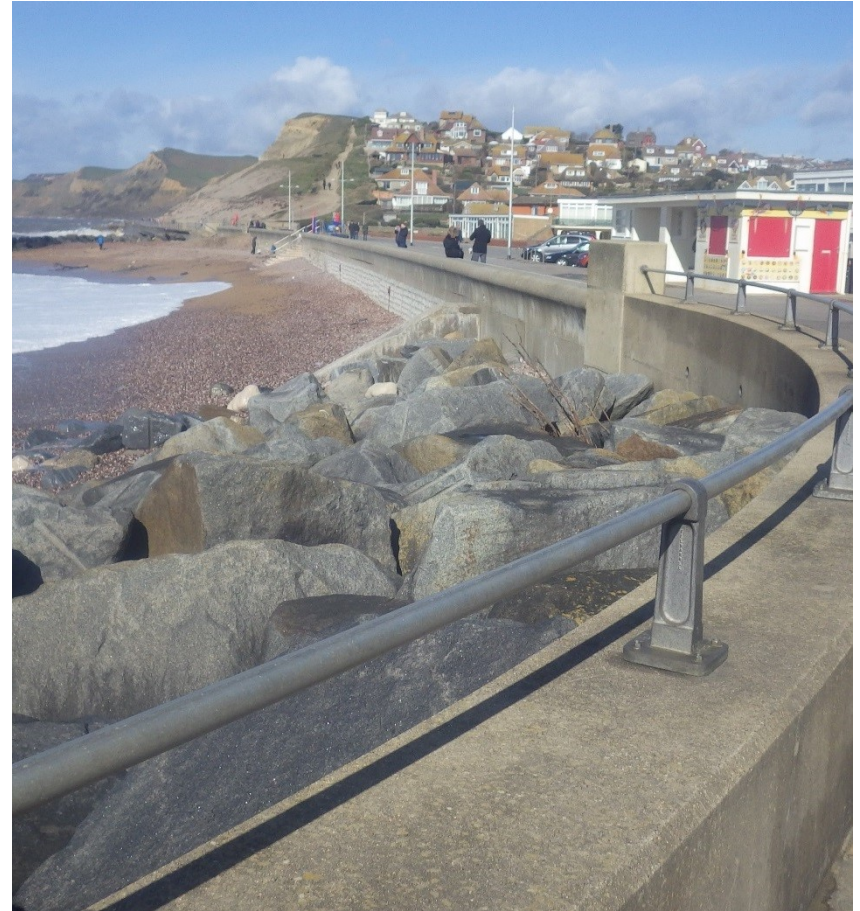

West Beach - Issues



West Beach -

Rock stub-groyne and set back flood wall behind road

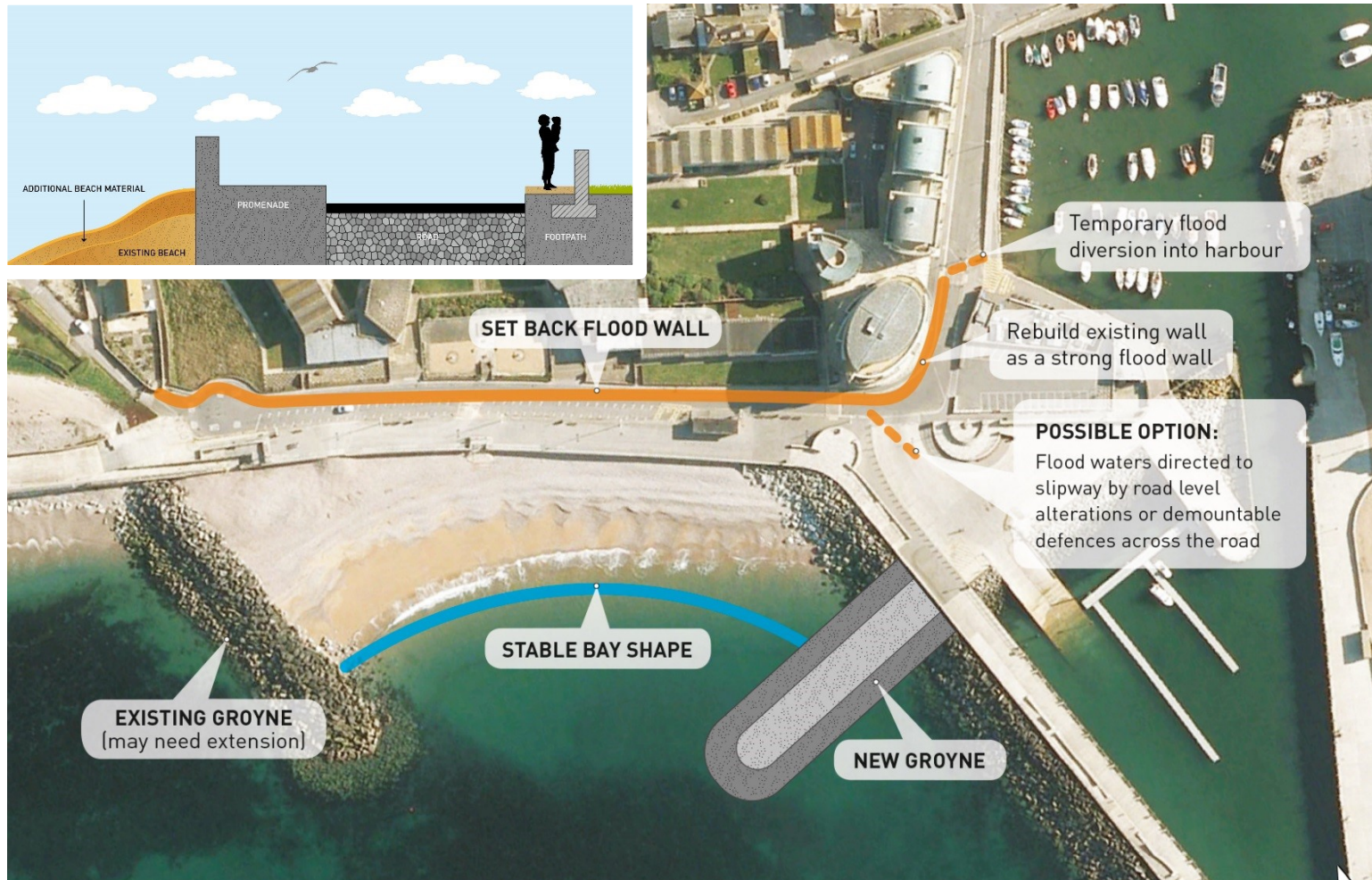

West Beach -

Rock stub groyne and set back flood wall within promenade

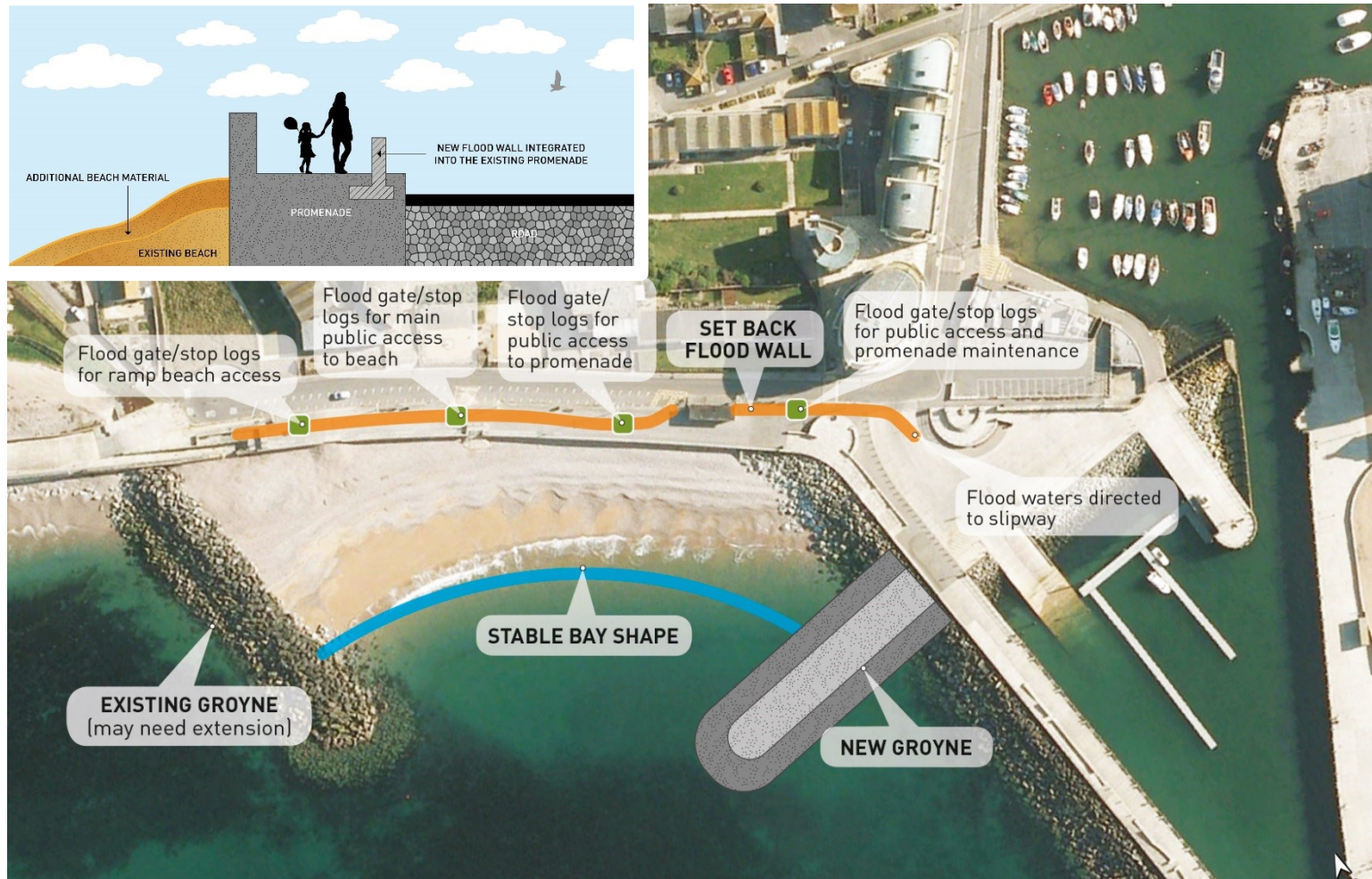

West Beach -

Extension of western harbour arm rock along the seawall

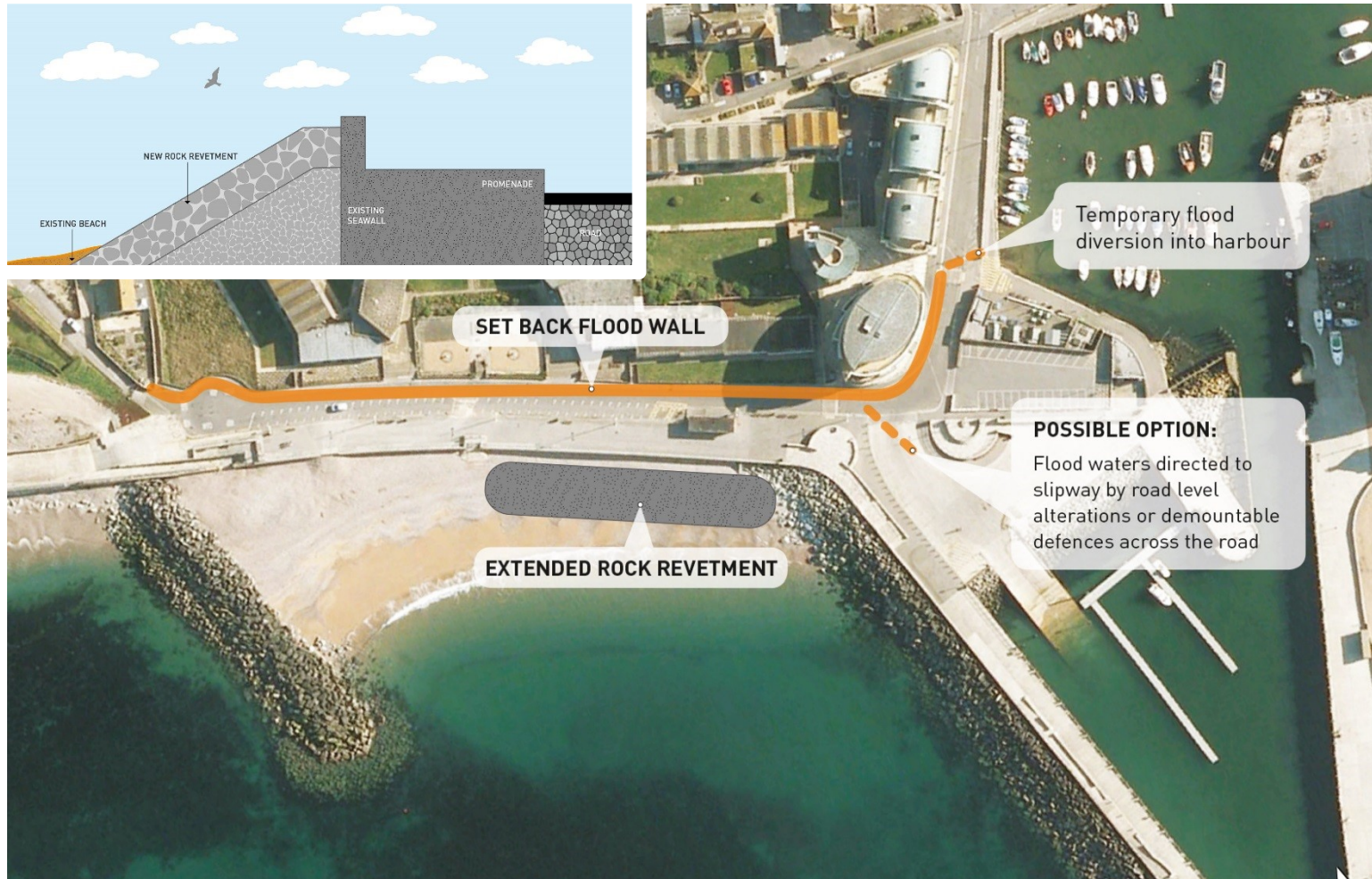

East Beach - Issues

- ➡ Artificial profile with high maintenance requirement
- ➡ Storms and large waves cause changes to the beach shape, narrowing the crest width and making failure (breach) more likely



East Beach -

Buried rock revetment and set-back flood wall

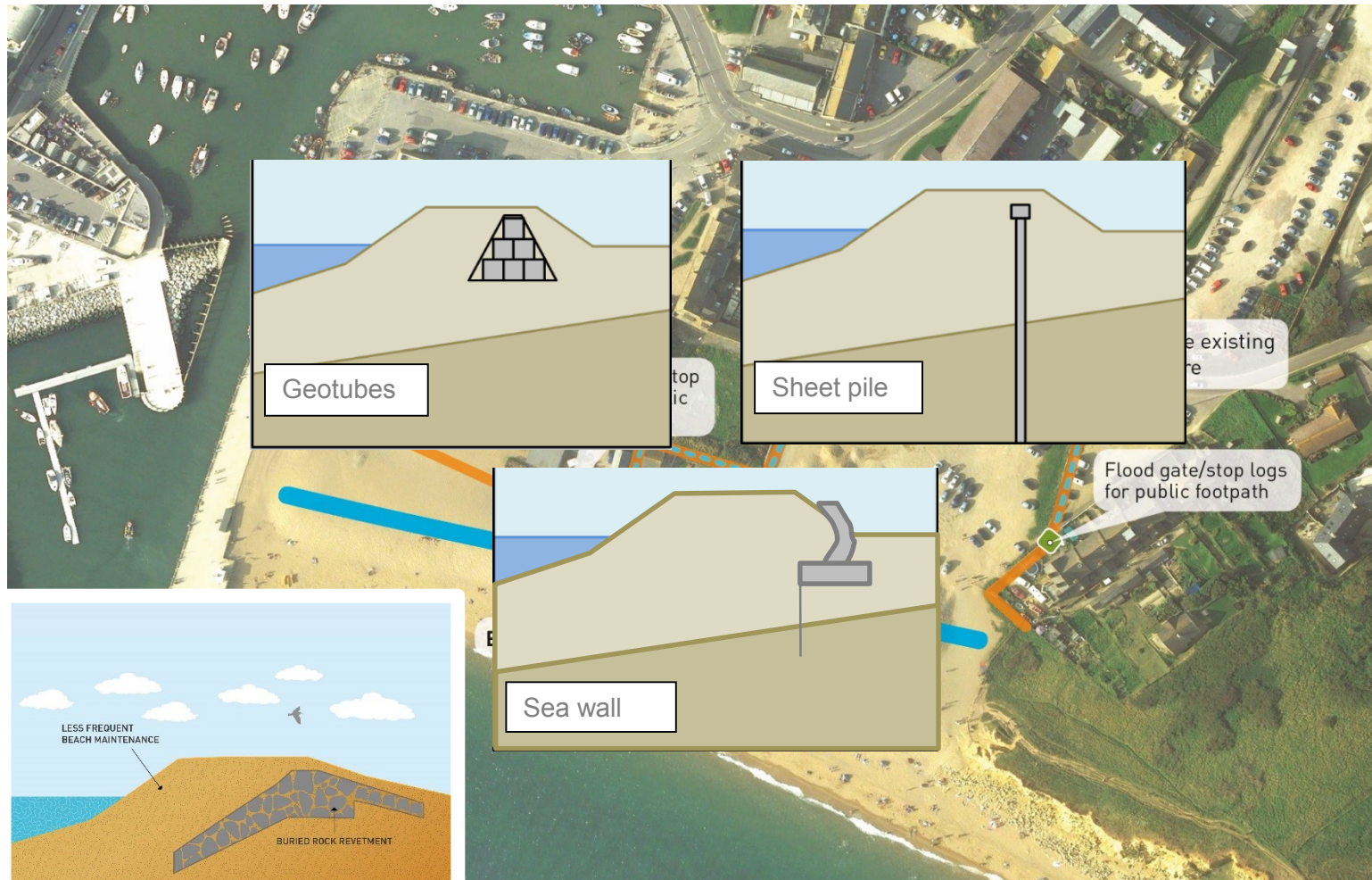

East Beach -

Set-back flood wall for long-term realignment



Park Dean Embankment - Issues

- ➡ Flood embankment slopes are steep and potentially unstable
- ➡ Varying crest level provides protection below the target level
- ➡ Embankment suffering from toe erosion at the northern extreme
- ➡ Historic surface drainage flooding within the park



Park Dean Embankment -

Flood defence wall, re-profiled bank and toe protection

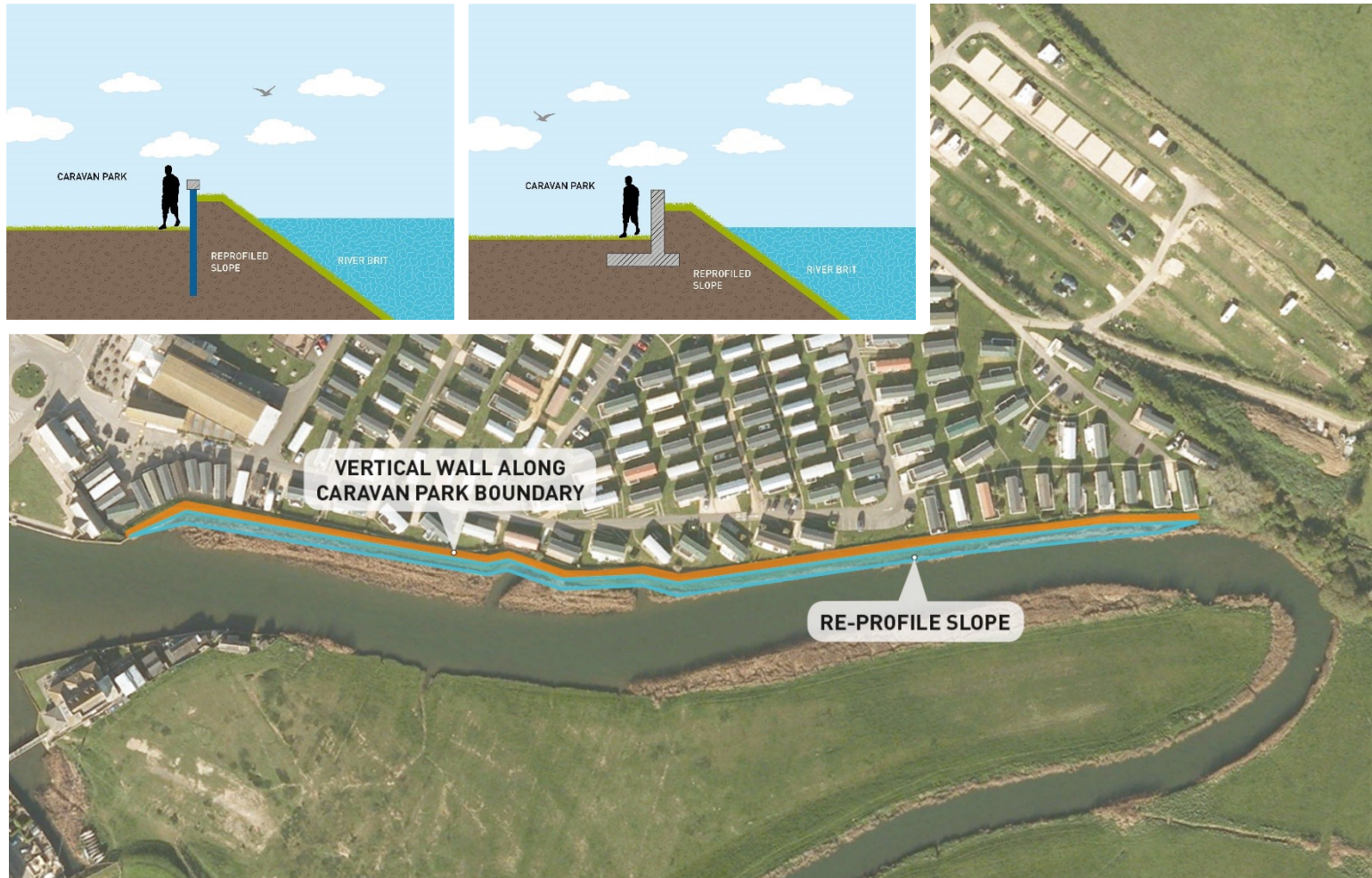

Consultations and Programme

- ➡ 18 March 2016 - Public consultation held jointly with Dorset Coastal Forum to share experiences of flood defence activities at West Bay and to seek early guidance on local concerns
- ➡ 20 October 2016 - Planned consultation with invitees particularly likely to be directly affected by the measures required to implement acceptable flood defences
- ➡ Autumn 2016 onwards – Planned consultations with statutory consultees and key stakeholders. (DCC Jurassic Coast and Natural England approval will be needed to implement an acceptable option)

Consultations and Programme cont.

- ➡ Winter 2016 – Public consultation event seeking responses to the front runner preferred options
- ➡ Delivery of the Outline Business Case – Winter 2016/17
- ➡ Design and Build Tendering – Spring 2017
- ➡ Delivery of the Final Business Case – Summer 2017
- ➡ Detailed design and construction – 2017/18/19

Thank you for your time

- ⇒ **Environment Agency** – Nigel Bennetts, Catherine Farrugia, Dave Picksley, Kevin House, Alan Frampton
- ⇒ **WDDC** – Rob Clarke
- ⇒ **CH2M** – Jon Denner, Ian Ball
- ⇒ **Dorset Coast Forum** – Bridget Betts, Charlotte Wild

